

Online Property Information System Information Sheet

Overview

Real property information from the [Assessor's Computer Assisted Mass Appraisal \(CAMA\) system](#) is available on the Internet. This information is important to property owners, appraisers, realtors, attorneys, bankers, insurance agents and other real estate oriented business personnel.

In addition, Town Hall employees can find information quickly to better serve the public with this new tool. Detailed property information, photograph, and sketch are available and parcels can be searched by parcel number or street address. Commercial properties are available.

The application represents a significant step toward the goal of providing e-government services to Enfield residents and businesses.

The IT Department provided project management and coordination with the Assessor office and the provider of the property information system interface. Secure access to data was a priority and added to project complexity. Web application security is addressed at the network, server, and application levels. Project delivery coincides with the Assessor's 2006 property revaluation project.

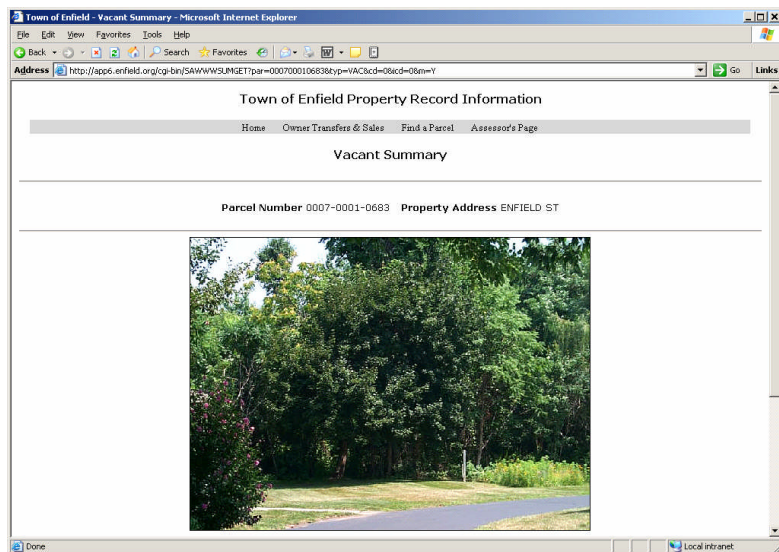

Highlights

- Real property information is available on the Internet
- Property information includes photograph and sketch
- Parcels can be searched by parcel number or street address
- Commercial properties are available
- Web application security is addressed at the network, server, and application levels
- Project delivery coincides with the Assessor's 2006 property revaluation project

Interaction with Other Systems

- The Property Record Web Interface delivers current system data from the Assessor Computer Assisted Mass Appraisal (CAMA) System
- Access to the Property Record Web Interface is provided from the [Town of Enfield web site](#) and employee intranet

Project Details

- Project #: 07-1373
- Finalization/Delivery Date: September 12, 2006